

Ottavino - Flauto

Bailando

Fantasia ritmica per Symphonic Band

Giuseppe Testa

Charleston

Moderato

Allegro

100 *Samba*
8

112 *mf*
5
f

122
3
f

130

136 *cha cha cha*
Allegro
4
f

145
12

161
f

167
mf *f*

173
cha cha cha!

Bailando

Oboe

Fantasia ritmica per Symphonic Band

Giuseppe Testa

Charleston
Moderato

Allegro

Bailando - oboe

2
100 *Samba*
8
mf
5

118
f

123
3
f

131

137
2 *cha cha cha*
Allegro
f

144
12

161
f

167
mf *f*

173
cha cha cha!

Bailando

Sax soprano

Fantasia ritmica per Symphonic Band

Giuseppe Testa

Charleston
Moderato

Allegro

Bailando - oboe

2
100 *Samba*
8 *mf* 5

118 *f*

124 3 *f*

132

138 2 *cha cha cha*
Allegro *f*

145 12

162 *f* *mf*

168 *f*

174 *cha cha cha!*

Bailando

Fantasia ritmica per Symphonic Band

Fagotto

Giuseppe Testa

Charleston
Moderato

Allegro

Bailando - Fagotto

2
83

90

96

113

119

131

137

143

149

155

161

167

173

cha cha cha!

Clarinetto piccolo mib **Bailando**
Fantasia ritmica per Symphonic Band

Giuseppe Testa

Charleston
Moderato

Allegro

Bailando - Clarinetto piccolo mib

2 *Samba*
100 8 *mf* 5

118 *f*

124 3 *f*

132

cha cha cha

140 **Allegro** *f*

146 14

165 *f mf f*

171

cha cha cha!

Bailando

Clarinetto in Si \flat 1

Fantasia ritmica per Symphonic Band

Giuseppe Testa

Charleston
Moderato

Allegro

Bailando - Clarinetto Sib I

2
81

88

94

Samba

100

4

mf

109

f

115

f

121

128

134

cha cha cha

140

Allegro

f

146

152

158

f

165

f

mf

f

171

cha cha cha!

Bailando

Clarinetto in Sib 2 A

Fantasia ritmica per Symphonic Band

Giuseppe Testa

Charleston
Moderato

Allegro

Bailando - Clarinetto sib 2 A

2
82

89

96

109

115

121

129

135

141

147

154

161

168

174

cha cha cha!

Bailando

Fantasia ritmica per Symphonic Band

Clarinetto in Sib 2 B

Giuseppe Testa

Charleston
Moderato

Allegro

Bailando - Clarinetto sib 2 B

2
82

89

96

Samba

8

mf

109

f

115

121

mf

f

129

cha cha cha
Allegro

135

f

141

147

154

161

mf

168

f

174

cha cha cha!

Bailando

Clarinetto basso

Fantasia ritmica per Symphonic Band

Giuseppe Testa

Charleston
Moderato

Allegro

Bailando - Clarinetto basso

2
90

96

113

119

128

142

150

156

162

168

174

cha cha cha!

Sax contralto II

Bailando

Fantasia ritmica per Symphonic Band

Charleston
Moderato

Allegro

Giuseppe Testa

f *mp*

8

14 *mf* *mf*

20

26

33 *mf*

37 *mf*

43 *f*

Twist
Allegro

50

56

63 *f*

69

76

83

90

96 *Samba*
p

103 *mf*
3

112 *f*

118 *mf* *f*

128

134

140 *cha cha cha*
Allegro
f

145

152

158 *f* *mf*

165 *f* *mf* *f*

172 *cha cha cha!*

Sax contralto I

Bailando

Fantasia ritmica per Symphonic Band

Charleston
Moderato

Allegro

Giuseppe Testa

Bailando - Sax contralto I

2
83

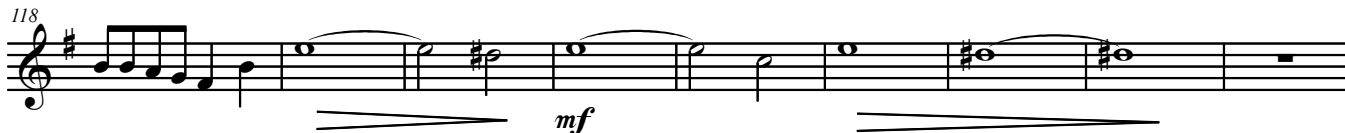

cha cha cha!

Bailando

Sax tenore

Fantasia ritmica per Symphonic Band

Charleston

Giuseppe Testa

Moderato

Allegro

85

93

100 *Samba*

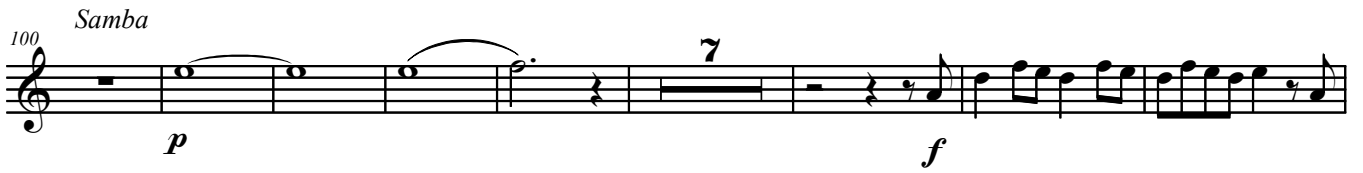

115

121

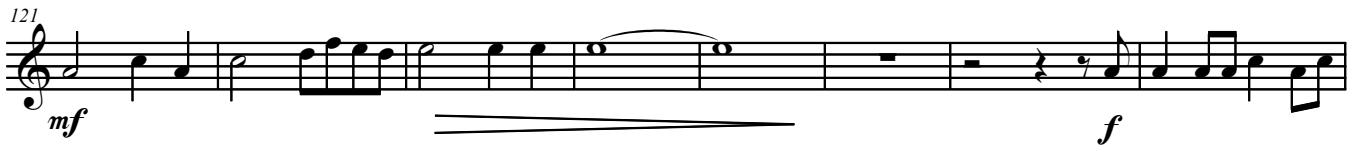

129

135

cha cha cha

140 **Allegro**

149

155

160

165

171

cha cha cha!

Bailando

Sax baritono

Fantasia ritmica per Symphonic Band

Charleston
Moderato

Giuseppe Testa

Allegro

84

90

96

Samba
13

114

121

2

129

136

cha cha cha
Allegro

142

149

155

161

167

173

Corno in Fa 1

Bailando

Fantasia ritmica per Symphonic Band

Giuseppe Testa

Charleston
Moderato

Allegro

Bailando - 1° corno in Fa -

2
83

89

95

Samba

5

mf

106

f

113

119

8

f

133

cha cha cha

Allegro

140

f

146

152

157

mf

162

f

168

f

173

cha cha cha!

Bailando - 2° corno in Fa -

2
83

89

95

105

mf

112

f

118

f

132

cha cha cha

139

Allegro

f

145

151

157

mf

162

f

168

f

173

cha cha cha!

Bailando

Corno in Fa 3

Fantasia ritmica per Symphonic Band

Charleston
Moderato

Giuseppe Testa

Allegro

Bailando - 3° corno in Fa -

2
83

89

95

Samba
5

105

mf

112

f

118

8

f

132

cha cha cha
Allegro

139

f

145

151

157

mf

162

f

168

f

173

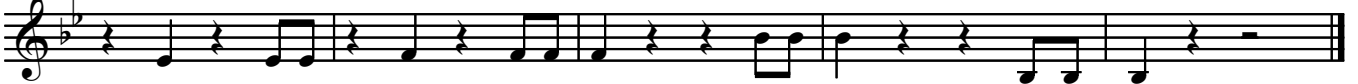

cha cha cha!

Corno in Mib 1

Bailando

Fantasia ritmica per Symphonic Band

Giuseppe Testa

Charleston
Moderato

Allegro

Bailando - 1° corno in Mib -

2
83

89

95

106

113

119

133

cha cha cha

140

Allegro

147

153

157

162

168

173

cha cha cha!

Corno in Mib 2

Bailando

Fantasia ritmica per Symphonic Band

Giuseppe Testa

Charleston
Moderato

Allegro

Bailando - 2° corno in Mib

2
83

89

95

105

112

118

132

139

145

151

157

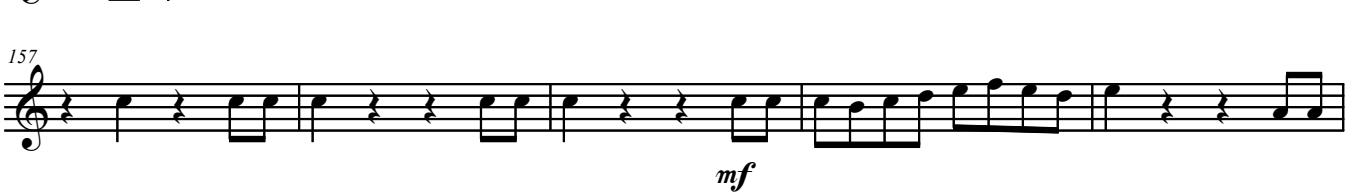

162

168

173

cha cha cha!

Bailando

Corno in Mib 3

Fantasia ritmica per Symphonic Band

Charleston
Moderato

Giuseppe Testa

Allegro

Bailando - 3° corno in Mib -

2
83

89

95

Samba

5

105

mf

112

f

118

8

f

132

cha cha cha
Allegro

139

f

145

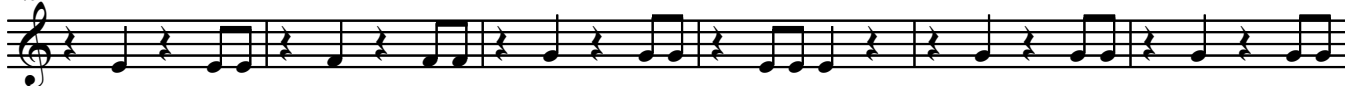

151

157

mf

162

f

168

f

173

cha cha cha!

Cornetta 1

Bailando

Fantasia ritmica per Symphonic Band

Giuseppe Testa

Charleston
Moderato

Allegro

10

f *mf*

16

mf

23

mf

36

mf

42

Twist
Allegro

f

47

53

f

66

72

79

f

94

Samba

100 **13**

mf *mf*

119

mf *mp*

126

f

132

137 *cha cha cha*
Allegro

f

142

147 **10**

mf

162

f *mf*

168

f

172

cha cha cha!

Cornetta 2

Bailando

Fantasia ritmica per Symphonic Band

Charleston
Moderato

Allegro

Giuseppe Testa

Samba

100 **13**

mf *mf*

119

mf *mp*

126

f

132

137

cha cha cha
Allegro

f

142

147

10

mf

162

f *mf*

168

f

172

cha cha cha!

Tromba in Si \flat 1

Bailando

Fantasia ritmica per Symphonic Band

Giuseppe Testa

Charleston
Moderato

Allegro
10

f *mf*

16

23 **8** *mf* *Twist* **Allegro** **6**

37

49

56

63

69 **7**

81

88

94 *Samba* *mp*

101 *mf*

107

Bailando - I Tromba sib

2
113

120

128

solo

132

137

cha cha cha
Allegro

142

6

156

2

166

171

cha cha cha!

Bailando

Tromba in Si \flat 2

Fantasia ritmica per Symphonic Band

Giuseppe Testa

Charleston
Moderato

Allegro

10

f *mf*

16

23

mf

37

mf

49

56

63

69

mf

81

88

94

mf

100

mp *mf*

106

Bailando -II Tromba sib

2
112

119

126

132

137

142

155

166

171

cha cha cha!

Bailando

Trombone 1

Fantasia ritmica per Symphonic Band

Giuseppe Testa

Charleston
Moderato

Allegro

f

22

mf

36

Twist
Allegro

mf

43

f

49

56

62

4

71

6

82

88

95

100 *Samba* **13**

mf

119

mf *mp*

126 **2**

f

135

140 *cha cha cha* **Allegro**

mf

147

155

162

f

168

mf

174

cha cha cha!

Bailando

Trombone 1

Fantasia ritmica per Symphonic Band

Giuseppe Testa

Charleston
Moderato

Allegro

22

f 10 7

22

mf 8 *mf*

36

Twist
Allegro

mf <

43

f

49

56

62

4

71

6

82

88

95

100 *Samba*
13
mf

119
mf *mp*

126 **2**
f

135

140 *cha cha cha*
Allegro
mf

147

155

162
f

168
mf

174
cha cha cha!

Trombone 2

Bailando

Fantasia ritmica per Symphonic Band

Giuseppe Testa

Charleston
Moderato

Allegro

f 10 7

22 8

mf *mf*

36 *mf*

Twist
Allegro

43 *f* *mf*

49

56

62 4

71 6

82

88

95

100 *Samba*
13

mf

119

mf *mp*

126 **2**

f

135

140 *cha cha cha*
Allegro

mf

147

155

162

f

168

mf

174

cha cha cha!

Trombone 2

Bailando

Fantasia ritmica per Symphonic Band

Giuseppe Testa

Charleston
Moderato

Allegro

f

10 7

22

mf *mf*

8

36

Twist
Allegro

mf

43

f

49

56

62

4

71

6

82

88

95

100 *Samba*
13
mf

119
mf *mp*

126 **2**
f

135

140 *cha cha cha*
Allegro
mf

147

155

162
f

168
mf

174
cha cha cha!

Bailando

Trombone 3

Fantasia ritmica per Symphonic Band

Giuseppe Testa

Charleston
Moderato

Allegro

f

10

22

mf

8

mf

36

mf

Twist
Allegro

43

f

49

56

62

4

71

6

82

88

95

100 *Samba*
13

mf

119

mf *mp*

126 **2**

f

135

140 *cha cha cha*
Allegro

mf

147

155

162

f

168

mf

174

cha cha cha!

Bailando

Trombone 3

Fantasia ritmica per Symphonic Band

Giuseppe Testa

Charleston
Moderato

Allegro

22 *f* 10 7

36 *mf* 8 *mf*

43 *Twist*
Allegro *mf*

56 *f*

62

66

71 4

76 6

82

88

95

100 *Samba*
13
mf

119
mf *mp*

126 **2**
f

135

140 *cha cha cha*
Allegro
mf

147

155

162
f

168
mf

174
cha cha cha!

Euphonium

Bailando

Fantasia ritmica per Symphonic Band

Giuseppe Testa

Charleston
Moderato

Allegro

6

12 *f* *f* *mf* *mf* *f*

18 *mf* *f*

24 4 *f*

32 *mf* *mf*

38 *mf*

43 *Twist* Allegro 4 *f*

52 *f*

57

64 *f*

70

76

82 

91 

96 

100 *Samba*
12 
f 

117 
mf 

124 
f 

131 

136 

140 *cha cha cha*
Allegro 8 
mf 

153 
f 

159 
mf 

165 
f 

172 

cha cha cha!

Euphonium

Bailando

Fantasia ritmica per Symphonic Band

Giuseppe Testa

Charleston
Moderato

Allegro

6

f *f*

12 *mf*

18 *mf*

24 *f* 4

32 *mf*

38 *mf*

43 *Twist*
Allegro 4 *f*

52

57

64 *f*

70

76

82 

91 

96 

100 *Samba* **12** 
f

117 
mf

124 
f

131 

136 

cha cha cha
140 **Allegro** **8** 
mf

153 
f

159 
mf

165 
f

172 

cha cha cha!

Tuba

Bailando

Fantasia ritmica per Symphonic Band

Giuseppe Testa

Charleston
Moderato

Allegro

9 *mf* *mp*

16

23

30 *mf*

37

43 *Twist*
Allegro
f

49

55

61

67

73

79

2
85

90

95

100

Samba

5

mf

113

f

121

f

131

138

cha cha cha

Allegro

f

144

150

156

162

168

f

174

cha cha cha!

Timpani

Bailando

Fantasia ritmica per Symphonic Band

Giuseppe Testa

Charleston
Moderato

Allegro

cha cha cha!

Xylofono

Bailando

Fantasia ritmica per Symphonic Band

Giuseppe Testa

Charleston
Moderato

Allegro
6

f *f*

12 *mf*

19 *mf*

26 *f*

34 *mf*

43 *Twist*
Allegro 4 *f*

51

56 12 18

91

96

100 *Samba*
8 *mf*

113 **5**
f

124 **11**

cha cha cha
Allegro

140 *f*

145 **12**

162 *f* *mf*

168

173

cha cha cha!

Percussioni 1

Batteria

Bailando

Fantasia ritmica per Symphonic Band

Giuseppe Testa

Charleston
Moderato

Allegro

Bailando - Percussioni 1

2 Samba
100 bacchette

105

p

112

118

mf

126

131

p

f

139

cha cha cha

Allegro

146

ff

mf

152

160

166

mf

169

175

cha cha cha!

Percussioni 2

Claves, Maracas,
campanacci

Bailando

Fantasia ritmica per Symphonic Band

Giuseppe Testa

Charleston
Moderato

Allegro

Twist
Allegro

claves

4

10

12

16

f

45

53

62

71

80

89

98

2

Samba maracas

p

106

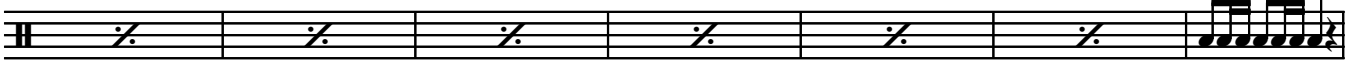

113

mf

119

126

p

f

132

Bailando - Percussioni 2

cha cha cha

Allegro

maracas

2
138

mf
claves

142

149

155

campanacci

f

160

166

f

mf

170

174

f

Bailando

Fantasia ritmica per Symphonic Band

Giuseppe Testa

Charleston
Moderato **Allegro**

Instrumentation: Ottavino - Flauto, Oboe, Fagotto, Clarinetto piccolo mib, Clarinetto in Si-1, Clarinetto in Si-2, Clarinetto basso, Sax contralto, Sax tenore, Sax baritono, Corno in Fa 1-2-3, Cornetta 1-2, Tromba in Si-1-2, Trombone 1-2-3, Euphonium, Tuba, Timpani, Xylofono, Percussioni 1, Percussioni 2.

Tempo and Style: Charleston Moderato, Allegro.

Dynamics: *f*, *mf*, *mp*.

- Ott.Fl.
- Ob.
- Fg.
- Cl. p.
- Cl.Sib 1
- Cl.Sib 2
- Cl.B.
- Sax C.
- Sax T.
- Sax B.
- Cr. 1-2-3
- Cnt. 1-2
- Tr.Sib 1-2
- T.ne 1-2-3
- Euph.
- Tba.
- Timp.
- Xyl.
- Perc. 1
- Perc. 2

This musical score is for the piece "Bailando" and is page 3 of the score. It features a large ensemble of instruments. The woodwind section includes Oboe Flute (Ott.Fl.), Oboe (Ob.), Bassoon (Fg.), Clarinet in C (Cl. p.), Clarinet in Bb (Cl.Sib 1), Clarinet in Bb (Cl.Sib 2), Clarinet in Bb (Cl.B.), Saxophone in C (Sax C.), Saxophone in Eb (Sax T.), and Saxophone in Bb (Sax B.). The brass section includes Cor Anglais (Cr. 1-2-3), Trumpet in C (Cnt. 1-2), Trumpet in Bb (Tr.Sib 1-2), Trombone in C (T.ne 1-2-3), Euphonium (Euph.), and Tuba (Tba.). The percussion section includes Timpani (Timp.), Xylophone (Xyl.), and two sets of Percussion (Perc. 1 and Perc. 2). The score is written in 3/4 time with a key signature of one flat (Bb). The dynamic marking *mf* (mezzo-forte) is used throughout, with some instances of *f* (forte) in the timpani part. The score is divided into measures by vertical bar lines, and there are repeat signs at the end of the piece.

- Woodwinds:** Oboe (Ob.), Clarinet in C (Cl. p.), Clarinet in Bb (Cl. B.), Clarinet in Eb (Cl. Sib 1), Clarinet in Eb (Cl. Sib 2), Saxophone Alto (Sax C.), Saxophone Tenor (Sax T.), Saxophone Baritone (Sax B.), Bassoon (Fg.), and Contrabassoon (Cr. 1-2-3).
- Brass:** Trumpet 1-2 (Tr. Sib 1-2), Trombone 1-2-3 (T.ne 1-2-3), Euphonium (Euph.), and Tuba (Tba.).
- Percussion:** Timpani (Timp.), Xylophone (Xyl.), and two sets of Percussion (Perc. 1 and Perc. 2).

Bailando

Twist
Allegro

37

The musical score is arranged in a standard orchestral format with the following parts:

- Ott.Fl.**: Flute, starting with a *mf* dynamic and playing a melodic line.
- Ob.**: Oboe, playing a similar melodic line to the flute.
- Fg.**: Bassoon, providing a rhythmic accompaniment.
- Cl. p.**: Clarinet in D-flat, playing a melodic line.
- Cl. Sib 1 & 2**: Clarinets in B-flat, playing a melodic line.
- Cl. B.**: Clarinet in B, playing a rhythmic accompaniment.
- Sax C. & T.**: Saxophones in C and Alto, playing a melodic line.
- Sax B.**: Saxophone in B-flat, playing a rhythmic accompaniment.
- Cr. 1-2-3**: Trumpets, playing a rhythmic accompaniment.
- Cnt. 1-2**: Cornets, playing a rhythmic accompaniment.
- Tr. Sib 1-2**: Trumpets in B-flat, playing a rhythmic accompaniment.
- T.ne 1-2-3**: Trombones, playing a rhythmic accompaniment.
- Euph.**: Euphonium, playing a rhythmic accompaniment.
- Tba.**: Tuba, playing a rhythmic accompaniment.
- Timp.**: Timpani, playing a rhythmic accompaniment.
- Xyl.**: Xylophone, playing a rhythmic accompaniment.
- Perc. 1**: Percussion 1, playing a rhythmic accompaniment.
- Perc. 2**: Percussion 2, playing a rhythmic accompaniment.

This musical score is for the piece "Bailando" and is page 6 of the score. It features a large ensemble of instruments. The woodwind section includes Oboe Flute (Ott.Fl.), Oboe (Ob.), Bassoon (Fg.), Clarinet in C (Cl. p.), Clarinet in Bb (Cl.Sib 1), Clarinet in Bb (Cl.Sib 2), Clarinet in Bb (Cl.B.), Saxophone Alto (Sax C.), Saxophone Tenor (Sax T.), and Saxophone Bass (Sax B.). The brass section includes Cor Anglais 1-2-3 (Cr. 1-2-3), Trumpets 1-2 (Tr.Sib 1-2), Trombones 1-2-3 (T.ne 1-2-3), Euphonium (Euph.), and Tuba (Tba.). The percussion section includes Timpani (Timp.), Xylophone (Xyl.), Percussion 1 (Perc. 1), and Percussion 2 (Perc. 2). The score begins at measure 46. The key signature has one flat (Bb) and the time signature is 4/4. The dynamic marking *f* (forte) is present at the beginning of several parts, including the Oboe Flute, Euphonium, and Xylophone. The woodwinds and strings play a rhythmic pattern of eighth notes, while the brass and percussion provide harmonic support and rhythmic drive.

55

Ott.Fl.

Ob.

Fg.

Cl. p.

Cl.Sib 1

Cl.Sib 2

Cl.B.

Sax C.

Sax T.

Sax B.

Cr. 1-2-3

Cnt.1-2

Tr.Sib 1-2

T.ne 1-2-3

Euph.

Tba.

55

Timp.

Xyl.

55

Perc. 1

Perc. 2

This musical score is for the piece "Bailando" and is page 8 of the score. It features a large ensemble of instruments. The woodwind section includes Oboe Flute (Ott.Fl.), Oboe (Ob.), Bassoon (Fg.), Clarinet in C (Cl. p.), Clarinet in Bb (Cl.Sib 1), Clarinet in Bb (Cl.Sib 2), Clarinet in Bb (Cl.B.), Saxophone in C (Sax C.), Saxophone in Bb (Sax T.), and Saxophone in Bb (Sax B.). The brass section includes Trumpets 1-2-3 (Cr. 1-2-3), Trombones 1-2 (Cnt. 1-2), Trumpets in Bb (Tr.Sib 1-2), Trombones 1-2-3 (T.ne 1-2-3), Euphonium (Euph.), and Tuba (Tba.). The percussion section includes Timpani (Timp.), Xylophone (Xyl.), Percussion 1 (Perc. 1), and Percussion 2 (Perc. 2). The score begins at measure 64. The key signature has one flat (Bb) and the time signature is 4/4. The dynamic marking *f* (forte) is used frequently throughout the score. The woodwinds and strings play complex rhythmic patterns, while the brass and percussion provide a strong rhythmic foundation. The percussion parts feature a mix of steady eighth-note patterns and more complex syncopated rhythms.

- Ott. Fl.
- Ob.
- Fg.
- Cl. p.
- Cl. Sib 1
- Cl. Sib 2
- Cl. B.
- Sax C.
- Sax T.
- Sax B.
- Cr. 1-2-3
- Cnt. 1-2
- Tr. Sib 1-2
- T. ne 1-2-3
- Euph.
- Tba.
- Timp.
- Xyl.
- Perc. 1
- Perc. 2

This musical score is for the piece "Bailando" and is page 10. It features a large ensemble of instruments. The woodwind section includes Oboe Flute (Ott. Fl.), Oboe (Ob.), Bassoon (Fg.), Clarinet in C (Cl. p.), Clarinet in Bb (Cl. Sib 1), Clarinet in Bb (Cl. Sib 2), Clarinet in Bb (Cl. B.), Saxophone in C (Sax C.), Saxophone in Bb (Sax T.), and Saxophone in Bb (Sax B.). The brass section includes Trumpets 1-2-3 (Cr. 1-2-3), Trombones 1-2 (Cnt. 1-2), Trumpet in Bb (Tr. Sib 1-2), Trombone 1-2-3 (T.ne 1-2-3), Euphonium (Euph.), and Tuba (Tba.). The percussion section includes Timpani (Timp.), Xylophone (Xyl.), Percussion 1 (Perc. 1), and Percussion 2 (Perc. 2). The score is written in 3/4 time with a key signature of one flat (Bb). The woodwinds and strings play melodic lines, while the brass and percussion provide harmonic support and rhythmic drive. The percussion parts feature complex rhythmic patterns, including a prominent snare drum line in Perc. 1 and a bass drum line in Perc. 2.

Samba

100

Ott.Fl.

Ob.

Fg.

Cl. p.

Cl.Sib 1

Cl.Sib 2

Cl.B.

Sax C.

Sax T.

Sax B.

Cr. 1-2-3

Cnt. 1-2

Tr.Sib 1-2

T.ne 1-2-3

Euph.

Tba.

Timp.

Xyl.

Perc. 1

Perc. 2

100

mf

mf

mp

mf

mf

mf

mf

p

p

p

p

p

bacchette

maracas

p

p

p

107

Ott-FI. *mf*

Ob. *mf*

Fg.

Cl. p. *mf*

Cl.Sib 1 *f*

Cl.Sib 2 *mf* *f*

Cl.B. *f*

Sax C. *mf* *f*

Sax T. *f*

Sax B.

Cr. 1-2-3 *f*

Cnt. 1-2

Tr.Sib 1-2

T.ne 1-2-3

Euph. *f*

Tba.

107

Timp.

Xyl. *mf*

107

Perc. 1

Perc. 2

This musical score is for the piece "Bailando" and is page 14. It features a full orchestral arrangement with the following instruments and parts:

- Ott. Fl.**: Flute in the octave, starting at measure 113 with a forte (*f*) dynamic.
- Ob.**: Oboe, starting at measure 113 with a forte (*f*) dynamic.
- Fg.**: Bassoon, playing a rhythmic pattern of eighth notes.
- Cl. p.**: Clarinet in C, starting at measure 113 with a forte (*f*) dynamic.
- Cl. Sib 1**: Clarinet in B-flat 1, playing a melodic line.
- Cl. Sib 2**: Clarinet in B-flat 2, playing a rhythmic pattern.
- Cl. B.**: Clarinet in B, playing a melodic line.
- Sax C.**: Saxophone in C, playing a melodic line.
- Sax T.**: Saxophone in B-flat, playing a melodic line.
- Sax B.**: Saxophone in B-flat, playing a rhythmic pattern with a forte (*f*) dynamic.
- Cr. 1-2-3**: Cornets 1, 2, and 3, playing a melodic line.
- Cnt. 1-2**: Trumpets 1 and 2, playing a harmonic accompaniment with a mezzo-forte (*mf*) dynamic.
- Tr. Sib 1-2**: Trumpets in B-flat 1 and 2, playing a harmonic accompaniment with a mezzo-forte (*mf*) dynamic.
- T.ne 1-2-3**: Trombones 1, 2, and 3, playing a harmonic accompaniment with a mezzo-forte (*mf*) dynamic.
- Euph.**: Euphonium, playing a rhythmic pattern.
- Tba.**: Tuba, playing a rhythmic pattern with a forte (*f*) dynamic.
- Timp.**: Timpani, playing a rhythmic pattern with a forte (*f*) dynamic.
- Xyl.**: Xylophone, playing a rhythmic pattern with a forte (*f*) dynamic.
- Perc. 1**: Percussion 1, playing a complex rhythmic pattern with a mezzo-forte (*mf*) dynamic.
- Perc. 2**: Percussion 2, playing a complex rhythmic pattern with a mezzo-forte (*mf*) dynamic.

119

Ott.Fl.

Ob.

Fg.

Cl. p.

Cl.Sib 1

Cl.Sib 2

Cl.B.

Sax C.

Sax T.

Sax B.

Cr. 1-2-3

Cnt.1-2

Tr.Sib 1-2

T.ne 1-2-3

Euph.

Tba.

Timp.

Xyl.

Perc. 1

Perc. 2

mf

mp

124

Ott.Fl. *f*

Ob. *f*

Fg. *f*

Cl. p. *f*

Cl.Sib 1 *f*

Cl.Sib 2 *f*

Cl.B. *f*

Sax C. *f*

Sax T. *f*

Sax B. *f*

Cr. 1-2-3 *f*

Cnt. 1-2 *f*

Tr.Sib 1-2 *ff* solo

Tne 1-2-3 *f*

Euph. *f*

Tba. *f*

Timp. 124

Xyl. 124

Perc. 1 *p* *f*

Perc. 2 *p* *f*

p *f*

This musical score is for the piece "Bailando" and is page 17. It features a large ensemble of instruments. The woodwind section includes Oboe (Ob.), Bassoon (Fg.), Clarinet in E-flat (Cl. p.), Clarinet in B-flat 1 (Cl. Sib 1), Clarinet in B-flat 2 (Cl. Sib 2), Clarinet in B-flat (Cl. B.), Saxophone Alto (Sax C.), Saxophone Tenor (Sax T.), and Saxophone Baritone (Sax B.). The brass section includes Cor Anglais 1-2-3 (Cr. 1-2-3), Trumpets 1-2 (Tr. Sib 1-2), Trombones 1-2-3 (T.ne 1-2-3), Euphonium (Euph.), and Tuba (Tba.). The percussion section includes Timpani (Timp.), Xylophone (Xyl.), and two sets of Percussion (Perc. 1 and Perc. 2). The score begins at measure 132. The woodwinds and strings play a melodic line, while the brass and percussion provide harmonic support. The percussion parts feature a complex, rhythmic pattern. The score is written in a key signature of one flat and a common time signature.

cha cha cha
Allegro

147

Ott. Fl.

Ob.

Fg.

Cl. p.

Cl. Sib 1

Cl. Sib 2

Cl. B.

Sax C.

Sax T.

Sax B.

Cr. 1-2-3

Cnt. 1-2

Tr. Sib 1-2

Tne 1-2-3

Euph.

Tba.

147

Timp.

Xyl.

147

Perc. 1

Perc. 2

This musical score is for the piece "Bailando" and is page 20. It features a large ensemble of instruments. The woodwind section includes Oboe (Ob.), Clarinet in B-flat (Cl. B.), Clarinet in A (Cl. A), Clarinet in C (Cl. C.), Clarinet in E-flat (Cl. Eb), Clarinet in F (Cl. F), Clarinet in G (Cl. G), Clarinet in B-flat (Cl. Bb), Clarinet in B-flat 1 (Cl. Bb 1), Clarinet in B-flat 2 (Cl. Bb 2), Clarinet in B-flat 3 (Cl. Bb 3), Clarinet in B-flat 4 (Cl. Bb 4), Clarinet in B-flat 5 (Cl. Bb 5), Clarinet in B-flat 6 (Cl. Bb 6), Clarinet in B-flat 7 (Cl. Bb 7), Clarinet in B-flat 8 (Cl. Bb 8), Clarinet in B-flat 9 (Cl. Bb 9), Clarinet in B-flat 10 (Cl. Bb 10), Clarinet in B-flat 11 (Cl. Bb 11), Clarinet in B-flat 12 (Cl. Bb 12), Clarinet in B-flat 13 (Cl. Bb 13), Clarinet in B-flat 14 (Cl. Bb 14), Clarinet in B-flat 15 (Cl. Bb 15), Clarinet in B-flat 16 (Cl. Bb 16), Clarinet in B-flat 17 (Cl. Bb 17), Clarinet in B-flat 18 (Cl. Bb 18), Clarinet in B-flat 19 (Cl. Bb 19), Clarinet in B-flat 20 (Cl. Bb 20). The brass section includes Trumpet in C (Tr. C), Trumpet in B-flat (Tr. Bb), Trumpet in B-flat 1 (Tr. Bb 1), Trumpet in B-flat 2 (Tr. Bb 2), Trumpet in B-flat 3 (Tr. Bb 3), Trumpet in B-flat 4 (Tr. Bb 4), Trumpet in B-flat 5 (Tr. Bb 5), Trumpet in B-flat 6 (Tr. Bb 6), Trumpet in B-flat 7 (Tr. Bb 7), Trumpet in B-flat 8 (Tr. Bb 8), Trumpet in B-flat 9 (Tr. Bb 9), Trumpet in B-flat 10 (Tr. Bb 10), Trumpet in B-flat 11 (Tr. Bb 11), Trumpet in B-flat 12 (Tr. Bb 12), Trumpet in B-flat 13 (Tr. Bb 13), Trumpet in B-flat 14 (Tr. Bb 14), Trumpet in B-flat 15 (Tr. Bb 15), Trumpet in B-flat 16 (Tr. Bb 16), Trumpet in B-flat 17 (Tr. Bb 17), Trumpet in B-flat 18 (Tr. Bb 18), Trumpet in B-flat 19 (Tr. Bb 19), Trumpet in B-flat 20 (Tr. Bb 20). The percussion section includes Snare Drum (Perc. 1), Snare Drum (Perc. 2), and various other percussion instruments. The score is written in 4/4 time and features dynamic markings such as *f* (forte) and *mf* (mezzo-forte). The piece is in the key of B-flat major and starts at measure 155. The percussion part includes a section labeled "campanacci" starting at measure 155. The woodwind and brass parts have various melodic and harmonic lines, while the percussion provides a rhythmic accompaniment.

163

Ott. Fl. *f* *mf* *f*

Ob. *f* *mf* *f*

Fg. *f*

Cl. p. *f* *mf* *f*

Cl. Sib 1 *f* *mf* *f*

Cl. Sib 2 *mf* *f*

Cl. B. *f*

Sax C. *f* *mf* *f*

Sax T. *f* *f*

Sax B. *f*

Cr. 1-2-3 *f* *f*

Cnt. 1-2 *f* *mf* *f*

Tr. Sib 1-2 *f* *mf* *f*

Tne 1-2-3 *f* *mf*

Euph. *f* *f*

Tba. *f*

Timp. *f*

Xyl. *f* *mf*

Perc. 1 *mf*

Perc. 2 *f* *mf*

171

Ott.Fl. cha cha cha!

Ob. cha cha cha!

Fg. cha cha cha!

Cl. p. cha cha cha!

Cl.Sib 1 cha cha cha!

Cl.Sib 2 cha cha cha!

Cl.B. cha cha cha!

Sax C. cha cha cha!

Sax T. cha cha cha!

Sax B. cha cha cha!

Cr. 1-2-3 cha cha cha!

Cnt.1-2 cha cha cha!

Tr.Sib 1-2 cha cha cha!

T.ne 1-2-3 cha cha cha!

Euph. cha cha cha!

Tba. cha cha cha!

Timp. cha cha cha!

Xyl. cha cha cha!

Perc. 1 cha cha cha!

Perc. 2 *f*